

**ABELL
SURVEYING & MAPPING
DELAVER, WISCONSIN 53115
414-728-6737**

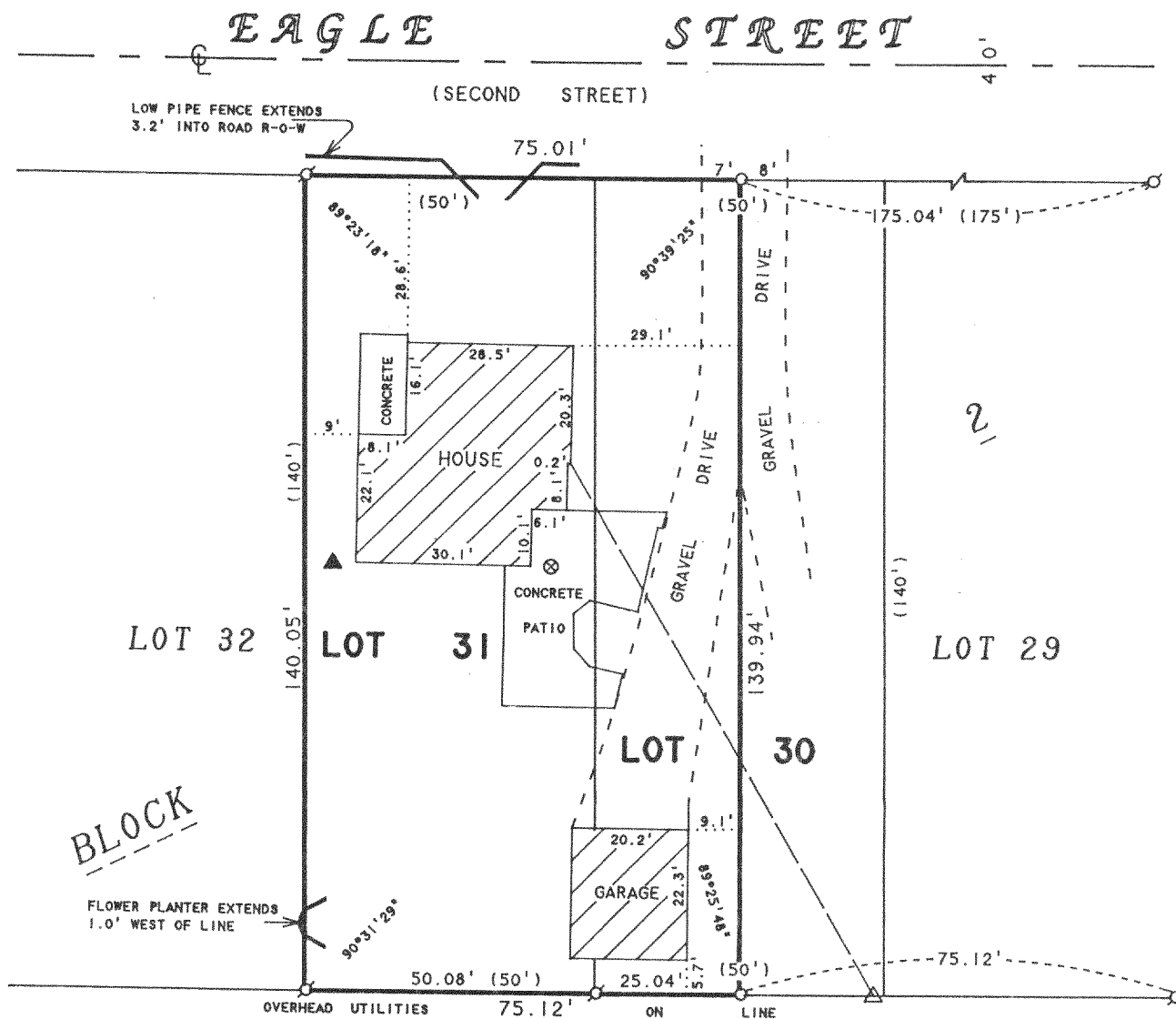

ORDERED BY: CLAIR LAW OFFICE
617 EAST WALWORTH AVENUE
DELAVER, WI 53115

PLAT OF SURVEY OF

LOT 31 AND THE WEST 1/2 OF LOT 30,
BLOCK 2, INLET OAKS SUBDIVISION NO. 3,
LOCATED IN T2N, R16E, WALWORTH COUNTY,
WISCONSIN.

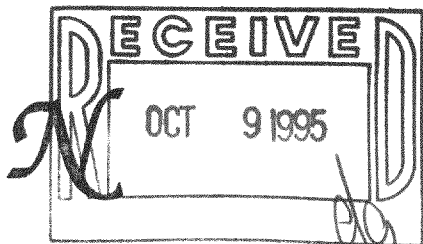

SCALE 1"=30'

LEGEND

- -IRON PIPE FOUND
- -IRON ROD SET
- △ -UTILITY POLE
- ⊗ -METAL COVER
- -OVERHEAD UTILITY LINES
- ▲ -TV ANTENNA
- () -RECORDED AS

I HEREBY CERTIFY THAT I HAVE SURVEYED THE ABOVE DESCRIBED PROPERTY AND THAT THE ABOVE MAP IS A TRUE REPRESENTATION THEREOF AND SHOWS THE SIZE AND LOCATION OF THE PROPERTY, ITS EXTERIOR BOUNDARIES, THE LOCATION OF ALL VISIBLE STRUCTURES AND DIMENSIONS OF ALL PRINCIPAL BUILDINGS THEREON, BOUNDARY FENCES, APPARENT EASEMENTS, ROADWAYS AND VISIBLE ENCROACHMENTS, IF ANY, TO THE BEST OF MY KNOWLEDGE AND BELIEF.

THIS SURVEY IS MADE FOR THE USE OF THE PRESENT OWNERS OF THE PROPERTY, AND ALSO THOSE WHO PURCHASE, MORTGAGE, OR GUARANTEE THE TITLE THERETO WITHIN ONE (1) YEAR FROM DATE HEREON.

David F. Abell
DAVID F. ABELL
WISCONSIN REGISTERED LAND SURVEYOR, S-1596

September 7, 1995
DATE
NOTE: THIS IS NOT A CERTIFIED COPY UNLESS SEALED.
JOB NUMBER - 95155

FIN3-47A

216-2177